

Bell Shoals Roadway Traffic Pattern Effective July 20, 2020

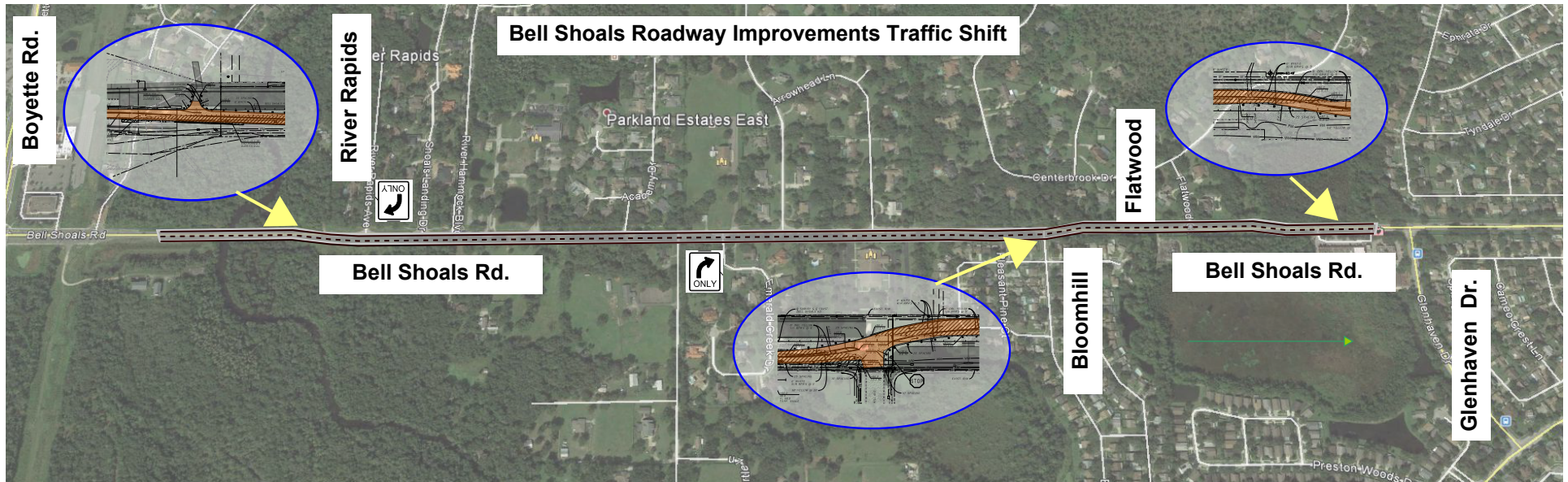

Construction Bulletin & Roadway Update:

- Traffic patterns for Bell Shoals Rd. will be modified July 20 - 21, 2020.
- Two way travel lanes will be maintained at current levels.
- Travel from River Rapid Ave. to Bloom Hill Ave. will shift east to the temporary roadway.
- "Right Turn Only" restrictions will be in effect during this phase at Shoals Landing Dr. & Myrtle Rd.
- Travel from Bloom Hill Ave. to North of Flatwood Ct. will shift west to temporary roadway until returning to the existing roadway south of Glen Haven Dr.